



Desert Quail Tolders

An affiliated Chapter of the
Society of Decorative Painters

<http://www.desertquailtolders>

Chapter #99204 Established 1991

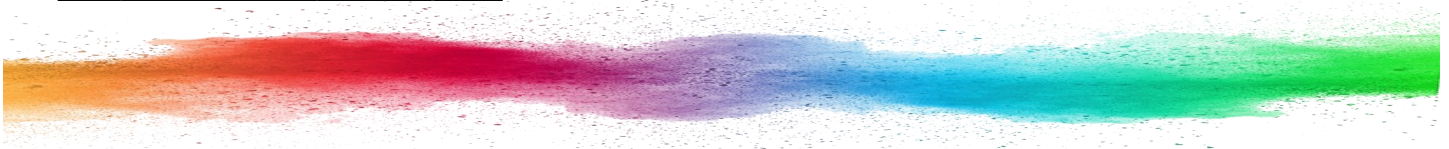

Happy Mother's Day to all!! I hope this finds you all in good health and enjoying the beautiful weather.

Sign ups for our summer seminar are on-going and we have some wonderful projects with Chris Haughey and an excellent price for both classes. So don't miss out on a great class.

We are looking for a few good people to take a Board position for the upcoming year. If you are interested, please let me know. It is so rewarding and fun to get involved with your Chapter.

Our club has gained so many new members and I would like to take this time to welcome you! Thank you for choosing our club to join. I hope you are enjoying all the great classes our program chairs have picked.

Hope you have a great month—keep those brushse moving!

Beth



Secretary

Carol Whitton

**Desert Quail Toler
Board Meeting
March 2, 2021 9:00 am
Online Zoom Meeting
Approved May 4, 2021**

1. CALL TO ORDER

The meeting was called to order by Beth Murena, President, at 9:49 am. Other members present were Becky Bolding, Jeannetta Cimo, Marilyn Hinman, Janet Mitchell, Terri Mullin, Nancy Schatz, Rosanne Scholey, Diana Van Riel, and Carol Whitton.

2. BOARD OF DIRECTORS' REPORTS

- a. **President.** Beth welcomed everyone to the meeting. She had nothing to report.
- b. **1st Vice President (Programs).** Rosanne reported classes on Zoom have done well. They have secured all teachers for the year. It was asked if we would stop Zoom once the church opens back up. Rosanne reported that they have assured everyone they would continue to do both as long as there is a need.
- c. **2nd Vice President (Membership).** Terri shared we will not do a membership book for the year since we are closed down. Instead, a spreadsheet listing all members and their directory information will be emailed out. Members are asked to review their information and contact Terri Mullin if they have any changes.

A discussion did follow regarding the consideration to not continue as an SDP Chapter. Beth stated she did not have an opportunity to make any contacts since the last meeting but will do so before the next meeting. Marilyn brought up we have our nonprofit status through SDP as well as our insurance so would need to look into costs for these items. Becky also confirmed that it is important for us to have the nonprofit status and insurance because of our boutique.

- d. **Secretary.** The January 5, 2021 Board meeting minutes were emailed to members prior to the meeting. A motion was made by Marilyn Hinman and seconded by Terri Mullin to approve the minutes as corrected (change "not present in Item 3I to "no report.") The motion carried.
- e. **Treasurer.** Marilyn reported she has not received the current bank statement so has no updated Treasurer's Report. Due to the success of Zoom meetings, we currently have about \$7,000 in the budget.
- f. **Newsletter Editor.** Nancy Schatz reported that articles are due to her by March 5, 2021.
- g. **Ways and Means.** No report.

3. COMMITTEE REPORTS

- a. Charities.** Not present.
- b. Christmas Party.** Terri stated the details for the Christmas Party are still up in the air. She feels we will have one since things are starting to open back up.
- c. Community Service.** Janet reported they are waiting to see if the church will open. If it doesn't, they will cancel the event scheduled for July 2021.
- d. Easter Egg Exchange.** Not present.
- e. Education.** Not present.
- f. Fair.** No report.
- g. Holiday Boutique.** Becky shared they have a date for the event, October 22-23, 2021. The church retains the right to cancel up to the day of the event. Registration for tables will open up July 1st for members then two weeks after for nonmembers. Table costs will be \$40 + 15% for members and \$45 + 15% for nonmembers. Becky also announced that this will be her last year chairing this event.
- h. Holiday Raffle.** No report.
- i. Hospitality.** Not present.
- j. Nominations.** No report.
- k. October Painting Month.** Not present.
- l. Special Raffles.** Rosanne shared that she spoke with Helga this morning. Helga has quite a few prizes she collected for last year. If there is not a Christmas Party this year, we will need to hold raffles at other events – Community Service Event and Summer Seminar.
- m. Summer Seminar.** Rosanne reported the Summer Seminar with Chris Haughey is happening, August 27-28, 2021. It will be a Zoom event. She shared the two projects selected. Costs will include the surface, stamps, stencils, and shipping - \$50 per day for members and \$60 per day for nonmembers. Final sign-ups will be July 1st to give Chris adequate time to ship.
- n. Sunshine.** Not present.
- o. Website.** No report.
- p. Welcome.** Not present.

4. OLD BUSINESS

There was no Old Business to discuss.

5. NEW BUSINESS

There was no New Business to discuss.

6. FUTURE AGENDA ITEMS

- a. **SDP Discussion.** What are the pros and cons to remain a Chapter with SDP?

7. NEXT MEETING

The next Board meeting will be held in May 2021 unless church opens up. If it does, we will have a short meeting in April 2021.

8. MEETING ADJOURNMENT

A motion was made by Rosanne Scholey and seconded by Terri Mullin to adjourn the meeting at 10:25 am. The motion carried.

Respectfully submitted,
Carol Whitton
Secretary



Dates to Remember

May Birthdays

Katy Taylor	2
Reggie Oswald	8
Cecilia Luk	18
Regina Taylor	21
Janet Mitchell	23
Gwen Palmer	31



Membership

Terri Mullin

*Our membership is currently at 76 members.
I would like to welcome our newest
member—Peggy Jones of Ojai!!*





The Desert Quail Toler

Chapter #99204 of the Society of Decorative Painters



2021 Desert Quail Toler Membership Application

PLEASE PRINT

Last Name: _____ First Name: _____

Address: _____

City: _____ State: _____ Zip Code: _____

☐ Check if the above address is also your mailing address. If not, complete the information below.

Mailing Address: _____

City: _____ State: _____ Zip Code: _____

Email Address: _____

Home Phone: _____ Cell Phone: _____

Date of Birth (Month/Date): _____ Spouse (First Name): _____

Please make check payable to Desert Quail Toler for \$10.00 (Annual Dues). You are also required to join the Society of Decorative Painters (SDP); SDP dues are \$60.00/year. You can download the SDP application at www.decorativepainters.org or obtain a copy from Janet Mitchell.

Application with dues may be turned in at general meetings or mailed to: Janet Mitchell, 7375 Earhart Avenue, Hesperia, CA 92345.

Questions – please feel free to contact Janet at pin_queen23@hotmail.com or 760-900-9343

Welcome New Members! Get ready for fun-filled times of friendship and painting!

Date Paid: _____ Check # _____ OR Cash SDP Membership # _____



Society of Decorative Painters

1220 E. First St., Wichita, KS 67214-3907 | (316) 269-9300 Fax: (316) 269-9191 | DECORATIVEPAINTERS.ORG

ANNUAL MEMBERSHIP FORM

1 MEMBER OPTIONS PLEASE CHECK APPROPRIATE BOX

FOR FASTER SERVICE, pay online at DECORATIVEPAINTERS.ORG.

UNITED STATES

- ☐ \$60 INDIVIDUAL
☐ \$90 BUSINESS
☐ \$40 HOUSEHOLD*
☐ \$40 TRIAL**
☐ \$20 STUDENT***

CANADA (U.S. FUNDS)

- ☐ \$80 INDIVIDUAL
☐ \$50 ONLINE INDIVIDUAL†
☐ \$110 BUSINESS
☐ \$80 ONLINE BUSINESS†
☐ \$40 HOUSEHOLD*
☐ \$40 TRIAL**
☐ \$20 STUDENT***

INTERNATIONAL (U.S. FUNDS)

- ☐ \$80 INDIVIDUAL
☐ \$50 ONLINE INDIVIDUAL†
☐ \$120 BUSINESS
☐ \$80 ONLINE BUSINESS†
☐ \$40 HOUSEHOLD*
☐ \$40 TRIAL**
☐ \$20 STUDENT***

☐ CHECK IF TWO YEAR MEMBERSHIP PAYMENT IS INCLUDED. \$ _____

*HOUSEHOLD MEMBERSHIP: An additional member sharing the same address as an Individual or Business member. Member online only. No printed Decorative Painter magazines will be mailed to you.

** TRIAL MEMBERSHIP: A one-year membership for a new member or anyone who has not been a member for the past three years. Member online only. No printed Decorative Painter magazines will be mailed to you.

*** STUDENT MEMBERSHIP: Students enrolled full-time in an accredited educational institution, including accredited home-schoolers. Member online only. No printed Decorative Painter magazines will be mailed to you. ATTACH DOCUMENTATION OF ENROLLMENT.

† ONLINE CANADA AND INTERNATIONAL MEMBERSHIPS: Will be able to view The Decorative Painter magazine online only. No printed Decorative Painter magazines will be mailed.

2 ONLINE BUSINESS DIRECTORY** BUSINESS MEMBERS: FREE LISTINGS with your business membership. Check all boxes that apply.

- ☐ AUTHOR/PUBLISHER ☐ DISTRIBUTOR/WHOLESALE ☐ MANUFACTURER/IMPORTER ☐ RETAILER
☐ HOME STUDIO ☐ TEACHER* ☐ TRAVEL-TEACHER* ☐ OTHER

* If you select "Teacher" and/or "Travel-Teacher", you will also be listed in the Online Teacher Directory.

3 ONLINE TEACHER DIRECTORY** INDIVIDUAL MEMBERS: \$20 LISTING with your individual membership. Check all boxes that apply.

- ☐ TRAVEL-TEACHER ☐ TEACHER

4 MEMBER PROFILE (Please Print) **NOTE: ONLINE BUSINESS AND ONLINE TEACHER DIRECTORIES: Please enter your business/teacher contact information, including phone, email, and mailing address, as the information you enter will be displayed publicly in the Online Business/Teacher Directory.

NAME _____ MEMBER NO. (If Renewal) _____

HOUSEHOLD MEMBER NAME _____ MEMBER NO. (If Renewal) _____

BUSINESS NAME _____

MAILING ADDRESS _____

CITY _____ STATE/PROV. _____ ZIP/POSTAL CODE _____ COUNTRY _____

EMAIL _____ WEBSITE _____

HOME PHONE () _____ CELL PHONE () _____ FAX () _____

☐ I WOULD LIKE TO DONATE ☐ \$25 ☐ \$50 ☐ \$100 ☐ \$250 ☐ \$500 ☐ \$1,000 OR \$ _____ to the SDP Foundation.*

☐ I WOULD LIKE TO DONATE ☐ \$25 ☐ \$50 ☐ \$100 ☐ \$250 ☐ \$500 ☐ \$1,000 OR \$ _____ to the Society of Decorative Painters.**

* The Society of Decorative Painters Foundation is a 501(c)(3) organization; donations are tax-deductible.

** Donations to the Society of Decorative Painters are not tax-deductible.

5 PAYMENT INFORMATION CHECK OR MONEY ORDER IN U.S. FUNDS ONLY; FOR CREDIT CARD PAYMENTS, THE CVV CODE AND THE BILLING ADDRESS SHOULD BE SUBMITTED WITH PAYMENT, IF DIFFERENT FROM MAILING ADDRESS ABOVE. IF RENEWING MEMBERSHIP, PLEASE PAY ONLINE AT DECORATIVEPAINTERS.ORG.

☐ Check ☐ Money Order CREDIT CARD: ☐ AMERICAN EXPRESS ☐ DISCOVER ☐ MASTERCARD ☐ VISA TOTAL _____

CARD NUMBER _____ EXPIRATION DATE _____

SIGNATURE _____ CVV CODE _____

☐ YES! This is a gift membership from _____

MAKE CHECKS PAYABLE TO: SDP send to: Society of Decorative Painters, Attn. Membership, 1220 E. First St., Wichita, KS 67214-3907
 Or FAX MEMBERSHIP FORM TO: (316) 269-9191

MEMBERSHIP FORM_0817

Holiday Boutique

Jeannetta Cimo &

Becky Bolding

Save the date!

Desert Quail Toler's **Holiday Boutique**

Friday, October 22, 2021
and
Saturday, October 23, 2021

Rent a table to sell your handmade creations!

*Tables will be available to members FIRST, starting **July 1**,
then non-members 2 weeks later*

Rental fees for members is \$40 each plus 15% of your sales

Non-members is \$45 each plus 15% of your sales

On or after July 1, 2021

For table rental contact Becky Bolding (760) 900-6099

We are looking forward to having you join us!

Paint Conversion Tips

from Beth created by Judy Westegaard-Jenkins



Judy Westegaard-Jenkins



Yesterday at 10:46 AM · 

**DecoArt Retired Color Mix O' the Day:
Pineapple is on the left, mix on the right is
Lemon Yellow + Snow White (3:1). You might
find you need to a a flyspeck more of white
on this mix...you're welcome! Remember to
go to Judith Westegaard Designs everyday
for the newly-mixed substitution.**





Judy Westegaard-Jenkins

...

Sunday at 9:40 AM · 🌐

DecoArt Retired Color Mix O' the Day: French Grey Blue is on the left, mix on the right is Colonial Blue + Lamp Black + Prussian Blue (6:1:touch)...you're welcome! Remember to go to Judith Westegaard Designs everyday for the newly-mixed substitution.



Lots of discussion about DecoArt retired colors. I paint Santa's and find these mixes to be perfect with the original system which two of the colors were retired and another renamed: Hi-Lite Flesh, Base Flesh and Shading Flesh. I feel my mixes are much closer to those on DecoArt's mixing list. Top L to R: HiLite Flesh, Base Flesh, Shading Flesh. My mixes are pictured directly below. Below L to R : White Peach (this color is exactly the same as the original; Warm Beige + Dried Clay + Burnt Sienna (4:1:touch); and Dried Clay + Warm Beige (3:1). Here's another favorite of mine just retired is Camel: Yellow Ochre + Cocoa + Jack-O'-Lantern Orange (2:2:1).





Judy Westegaard-Jenkins

Sunday at 5:10 PM · 🌐

**DecoArt Retired Color Mix O' the Day:
Country Blue is on the left, mix on the right is
Periwinkle + Payne's Grey (4:1)....you're
welcome! Remember to go to Judith
Westegaard Designs everyday for the newly-
mixed substitution.**





Judy Westegaard-Jenkins

...

Tuesday at 11:34 AM · 🌐

DecoArt Retired Color Mix O' the Day: Dove Grey is on the left, mix on the right is Snow White + Cobblestone (4:1). You might find you need to a a flyspeck more of white on this mix...you're welcome! Remember to go to Judith Westegaard Designs every day for the newly-mixed substitution.

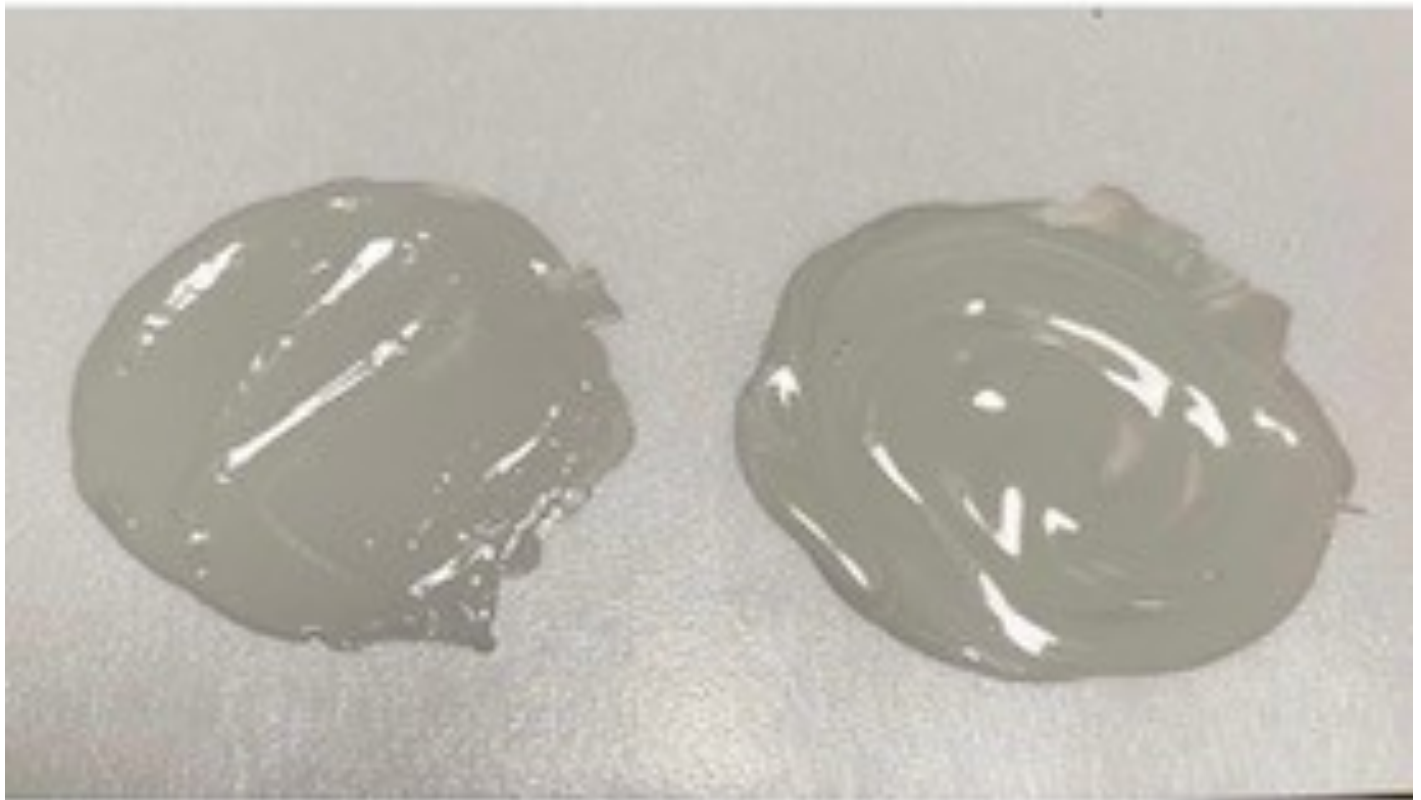

Programs

Rosanne Scholey and Jeannetta Cimo

Desert Quail Toler May, June, July Programs 2021

Zoom class cost members \$12 Non-members \$17

Price includes class, e-pattern, prep and class links. Surface NOT included!



May 25, 2021

Ready for Spring

Diana Tyner is teaching these cute little birds!

June 22, 2021

Fall Spools design by Maxine Thomas

Taught by Christine Taylor-Leonard



July 27, 2021

Halloween Night Light By Prudy Vanier

Taught by Janet Mitchell



Class time is 6pm- 9pm PST

Classes are recorded

Sign Up Today!

Please contact Rosanne Scholey (626) 379-3771

Or email me at rscholey@yahoo.com

We accept cash, check or PayPal

Desert Quail Toler presents their Annual Summer Seminar via Zoom with

Chris Haughey of CD Wood

August 27 and 28, 2021

9:00 to 3:00 PST



Friday, August 27

Harvest Plaque measures 12 1/2 x 10 1/4.

Chris has made a fall leaf stencil for us, included in the cost. With this piece we will learn how to create unique detail with simple strokes. Interesting background color washing and layering to create depth.



Saturday, August 28

Shutter Panel measures 18 x 7 1/4.

We will learn to easily faux barnwood background, strokework for impressive nest, use of stencil for perfect lettering and easy foliage. A cardinal bird stamp will also be included in this kit.

The Seminar cost includes: Class, Pattern, Surface, Stencils, Stamp, and Shipping

Cost: Member \$100 both days
\$50 one day

Non-Member \$120 both days
\$60 one day

\$25 Non-Refundable Deposit will hold your spot with **final signup and payment due by July 1, 2021**

Please send check payable to DESERT QUAIL TOLERS or request PayPal invoice by contacting

Rosanne Scholey
11044 Kelvington Lane
Apple Valley, Ca 92308

rsccholey@yahoo.com
(626) 379-3771

Desert Quail Toler Summer Seminar

Please fill out the form below and return it with your payment

Name:		Phone:
Shipping Address:		
Email:		
Member	Non-Member	
Friday only	Saturday only	Both Days
Payment preference:		
Check Amount	PayPal invoice	
To be considered a member you must have joined prior to February 28, 2021		

Gypsy Tolars

Summer Non Sleepover

July 23, 24, 25, 2021
via Zoom!

Erika Joanne



Maxine Thomas



Registration for
members starts April 7.
Non members starts
April 14 For more info
contact Heidi Allison
periwoods@aol.com

Barb Jones



Liz



Judy Coates



Jeannetta Cimo



Registration includes class
fees for all 6 projects and
the make it take it
surfaces as well as some
surprises. Surfaces for the
3 main classes are not
included. Registration fee:
Members \$115 Non
members \$125.

Gypsy Tolars
Summer Non Sleepover Zoom Event
July 23, 24, 25, 2021

Limited number of spots so don't delay! Priority registration for **Gypsy members** starts **Wed April 7**. We will open up for non members **April 14**. **NO EARLY BIRD REGISTRATION!**

Registration fee includes: All 3 make it take its with Jeannetta Cimo, Liz Vigliotto and Judy Coates including surfaces, all 3 classes with Erika Joanne, Maxine Thomas and Barb Jones. (Surfaces/kits for the 3 main classes are not included but are available to purchase through the teacher or Pinecraft, Inc. You can also use your own surface.) In addition to all that, there will be some surprises!

Make it take it on Friday 3-4PM Class 5-9 PM Pacific Time

Saturday and Sunday Make it take it 9-10 AM Class 11-3 PM

Gypsy member fee: \$115

Non members: \$125

Registration is non refundable.

We will happily take checks (made out to Gypsy Tolars) PayPal or credit cards.

You can register by email or snail mail. Gypsy members can also drop off at

Allison Mechanical, Inc. 1968 Essex Ct Redlands, CA 92373

Mail to Heidi Allison 12898 Clover Ct Yucaipa, CA 92399

or email to Heidi at periwoods@aol.com

Any questions, please contact Heidi via email or text. (909)583-3169

Name _____

Email _____

Mailing address _____

Phone _____ Member _____ Non Member _____

Check _____ PayPal info _____

Credit Card _____

*** I _____ agree in order to be considerate and fair to the chapter and teachers, will not invite non paid friends/family to join in the classes with me and will not share the recordings to friends or groups.

Tumbleweed Toler Chapter

July 15, 2021 Paint-In Program

Have you ever wanted to try colored pencils???

If so, now is your chance to join us for this Nilda Rodriguez design.

"Calla Elegance"!!

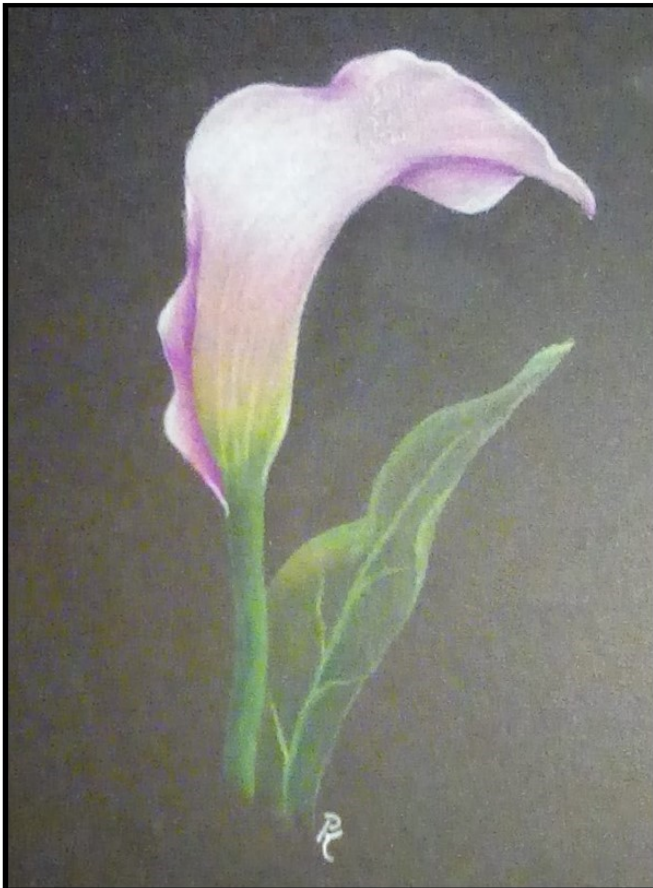

Taught by Pat Kaminsky, this is a great way to test the water and try using colored pencils. Can be done on suede board or black Mi-Tientes paper. Pat has suede board available for free...you just have to pay for the shipping!! Mi-Tientes is available from Hobby Lobby and one piece is large enough for 4-6 projects.

Cost is \$10 for a TWT Chapter member; \$15 for a non-member and includes class instruction and Zoom class link; however, no surface, pattern or Zoom recording will be included.

The pattern packet is available from Nilda and is sold on Tolebrush.com

Checks for class fees should be payable to Tumbleweed Tolerers and are due two weeks prior to class. We will also take PayPal if you would like.

Please contact Nancy Schatz at (760) 221-0549 or mtnnan2@msn.com to sign up.

Tumbleweed Tolars Chapter

August 21, 2021 Workshop

Is summer getting you down—if so, come spend a day painting with us doing
“Jolly”!!



This six (6) hour workshop will be taught by Heidi Allison doing a design created by Sandra Malone. While it's adorable on a vintage coffee pot, this project is easily adaptable to any surface!

In this workshop, you will have the opportunity to learn to use Quikwood to create the cupcake topper.

Cost is \$20 for a TWT Chapter member; \$25 for a non-member and includes class instruction and Zoom class link;

however, no surface, pattern or Zoom recording will be included.

This adorable pattern may be purchased from Sandra on her website—
www.sandrastudio.com

Checks for class fees should be payable to Tumbleweed Tolars and are due two weeks prior to class. We will also take PayPal if you would like to use it.

Please contact Nancy Schatz at (760) 221-0549 or mtnnan2@msn.com to sign up.

Desert Quail Toler Board

President:	Elizabeth Murena
1st. Vice Presidents:	Roseanne Scholey Jeannetta Cimo
2nd Vice President:	Terri Mullin
Secretary:	Carol Whitton
Treasurer:	Marilyn Hinman
Newsletter:	Nancy Schatz
Ways & Means:	Diana Van Riel

Desert Quail Toler Committee Chairs

Charites:	Pat Spencer
Christmas Party:	Terri Mullin
Community Service:	Diana Van Riel Janet Mitchell
Easter Exchange:	Debbie Ragains
Fair:	Annette Lamarre Carol Whitton
Holiday Boutique:	Jeannetta Cimo Becky Bolding
Holiday Raffle:	Carol Whitton
Hospitality:	Annette Lamarre
Nomination:	OPEN
October Paint Month:	Sue Clark
Special Raffles:	Helga MyCroft
Summer Seminar:	Rosanne Scholey Becky Bolding
Sunshine:	Donna Nelson
Website:	Carol Whitton
Welcome:	Paula Maldonado Shirley Golding

